

School Times
8.30am—2.40pm

Recess
10.20am-10.40am

Lunch
12.35pm-1.05pm

Dates to Remember

Tues 28 May
Hills Basketball
Carnival

Mon 3 June
Western Australia Day
SCHOOL CLOSED

Tues 11 June
P&C Meeting/Uniforms
9am

Fri 5 July
Last Day of Term

A Word from Admin

Thank you to those parents and carers who have already paid the 2019 Charges and Voluntary Contributions.

Full and part payments can be made by cash or cheque at the office.

Alternatively, payments can be made via EFT. Our school bank account details are:

Bank: Commonwealth
BSB: 066040
Account: 1990 0516
Name: Kensington Secondary School

Karen Trivanovic
Manager Corporate Services

If you are thinking of moving house and you want your child to continue attending Kensington Secondary School, **please** contact the school to check the bus boundaries. If you move outside the bus boundaries your child will not receive transport.

Eugene Maguire
Deputy Principal

Well done to our Mother's Day Classic runners!!

This year, some of our staff members ran in support of breast cancer research.

Once again, Michael G ran with Luke Hallam from Ocean Heroes Australia, which is a charity set up by local WA surfers to enhance the lives of those living with autism. Please see their website for more information.
www.oceanheroes.com.au



Room 4

Students have been developing their Social Skills that prepare them for a lifetime of healthier interactions in all aspects of life. Social skills are an integral part of functioning in society. Displaying good manners, communicating effectively with others, being considerate of the feelings of others and expressing personal needs are all important components of solid social skills.



In the Physical Education program, students participate in different activities from cycling, dancing, fine motor skills, and a team sport.



Below are students visiting with their reading buddies at Juniper Rowethorpe retirement community in Bentley to practice interacting in the community and enhance language development and knowledge such as reading and comprehension skills.



ROOM 10 NEWS

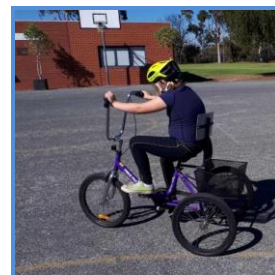

Room 10 have been taking advantage of the beautiful autumn weather. We are enjoying bike riding, bowling and the playground. We are learning to wait our turn and to share the swings. Waiting can be really hard but we are getting better!

Students who participate in the **Sensory Art** program have been working hard over the semester to create a multimedia art piece on canvas.

Students have completed different art processes to create the patterned paper for the owl's feathers. They painted the canvas and then assembled the owl with patterned paper oval shaped feathers. A moon and branch were then painted on the canvas for the owl to sit on.

Everyone loves the finished artwork!

Our Wise Owl

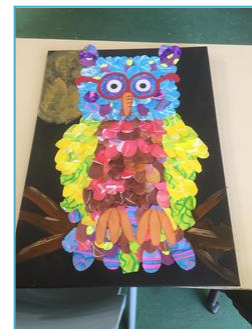

Community News

Please support the **Activ Foundation** with a purchase of the **2019/20 Entertainment Book** or **Entertainment App**.

https://fundraiser.entertainmentbook.com.au/orderbooks/832d51?qclid=EAlalQobChMlw8TUuYyf4qIVRwwrCh1I6wnWEAAYASAAEqJ6iPD_BwE

Designed for people with disability and mental health conditions

Art therapy
EXPRESSIONS
for mindfulness and wellbeing

Unleash your creativity, learn new skills, and boost your self-esteem and confidence in our six week exploration of art mediums, themes, and techniques

BOOK TODAY!
Registration contact: Bithika Kastha
0407 985 628 | bithika.kastha@workpower.asn.au
Or register online at workpower.com.au/bookings
Turn over for full details.

Workpower

Led by certified therapist Indira Chanda, this engaging six week art therapy program will help you improve your skills, independence, and self-expression

- Session 1: Building foundations clay work
- Session 2: Flow music and painting
- Session 3: Reminiscence creating collages
- Session 4: Make a wish visual arts
- Session 5: Magic of moments creating mandalas
- Session 6: Free expression

Learn to paint, collage, make a sculpture, and create your own masterpiece

REGISTER BY 31st May 2019
Registration is required in order to attend. Places are allocated on first come, first served basis.

LOCATION
Unit 2/468 Albany Hwy, Cannington 6107

DATES AND TIMES
Saturdays from 3 - 4.30pm
> 8th June 2019
> 15th June 2019
> 22nd June 2019
> 29th June 2019
> 6th July 2019
> 13th July 2019

PROGRAM COST
\$180 for six sessions
Support during the program can be NDIS or self-funded, or you can bring your own support worker.

FUNDRAISING WITH
entertainment

THANK YOU FOR YOUR SUPPORT!
Activ
327 Cambridge Street, Wembley WA
Georgia Burmas - Marketing Coordinator
georgia.burmas@activ.asn.au

Service Providers Evening

On Thursday 16th May 2019, we held our annual Service Providers Evening. It was an enjoyable and positive evening and we would like to thank all the Service Providers and Parents/Carers for making time in their busy schedules to attend this annual event and support Kensington Secondary School. We hope it has provided some insight and benefit to all those planning for the future of their children. For those who were unable to attend, please feel free to contact the Service Providers listed below:

- ❖ **ACTIV Pathways and Business Services**
Represented by Sherralea & Heather
sherralea.mcmahon@activ.asn.au 9451 6388
- ❖ **APS Institute**
Represented by Andy
andy.tan@apsi.edu.au 0420 209 689
- ❖ **At Work Australia**
Represented by Jarod
jbailey@atworkaustralia.com.au 0472 875 933
- ❖ **Autism Association of Western Australia**
Represented by Gina
autismwa@autism.org.au 9489 8900
- ❖ **Bizlink**
Represented by Lee & Tracey
bizlink@bizlink.asn.au 1300 780 789
- ❖ **Crosslinks**
Represented by Tom & Donna
Thomas@crosslinksinc.org.au 9374 1600
- ❖ **Directions**
Represented by Nicol & Yolanda
Nicole.Tanquey@directions.asn.au 9262 4900
- ❖ **Edge**
Represented by Kirsty & Jenny
kirsty.runciman@edge.org.au 0400 243 085
- ❖ **Essential Personnel**
Represented by Sarah and John
Sarah@essentialpersonnel.org.au 0417 649 156
- ❖ **Identity WA**
Represented by Kristina Kotua
kristina.kotua@identitywa.com.au 0428 633 624
- ❖ **Interchange**
Represented by Jodie & Kirrily
office@interchangewa.org.au 9329 9399
- ❖ **Intelife**
Represented by Melissa
melissa@intelife.org 6169 1160
- ❖ **ParaQuad Industries**
Represented by Lance
employment@slfwa.org.au 9381 0136
- ❖ **SMP**
Represented by Johanna
jcook@smp.org.au 1300 100 767
- ❖ **Options**
Represented by Tanya & Zena
tanya.matulich@gsi.org.au 0424 166 585
- ❖ **Workpower Incorporated**
Represented by Jan
jan.cartmell@workpower.asn.au 0409 290 990

